



MIR
MEDICAL INTERNATIONAL RESEARCH

Spirolab III[®]

Fast, simple, durable
diagnostic spirometer
with oximetry option

www.spirometry.com
www.oximetry.com

Highly portable Desktop spirometer with large test memory capacity and built in printer

- FVC, VC with breathing pattern plus MVV tests with real time curves.
- High resolution color display.
- Simple icon based menu on the keyboard.
- PRE test and related POST test are shown superimposed.
- 6000 test memory and upto 8 tests on screen.
- Selectable languages and predicted values.
- Customisable printout format.
- Connectivity: USB , RS232 and Bluetooth®

Ideal for Screening Easy diagnosis

Spirolab III® is a multitasking and versatile spirometer ideal for accurate and early diagnosis of respiratory diseases (like COPD and Asthma). Spirolab III® is easy to use for family doctors screening or pharmacy quick tests.

Oximetry option Different types of oximetry tests including sleep and exercise tests

- Spot oximetry.
- Bed side sleep oximetry with desaturation events recording.
- Oximetry during exercise test.



Suitable for children Exclusive pediatric incentive MIR exclusive patent

Amusing on screen paediatric incentive program which can be useful to help a child (or elderly people) to make a correct spirometry test.

MIR Turbine Flowmeters (comply with ATS/ERS standards)



Option available: reusable turbine

The accuracy and the precision of the reusable turbine remains unchanged even over time.

FlowMIR®: disposable turbine

Spirometry testing requires maximum accuracy and hygiene. FlowMir® is the answer to both requirements. Each turbine is factory calibrated with a computerized system and it is packaged individually in a clean room. 100% hygiene guaranteed!



Spirolab III® comes in a robust and lightweight carrying case.

New WinspiroPRO®

High performance PC software for spirometry and oximetry (always included with free software upgrades)

Network Version available.

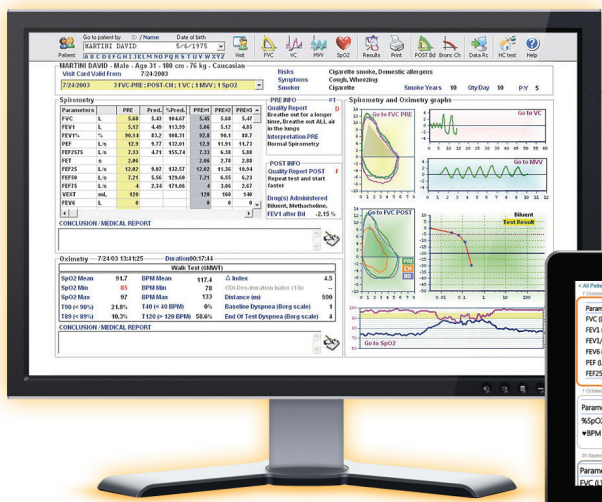

Summary of all tests carried out

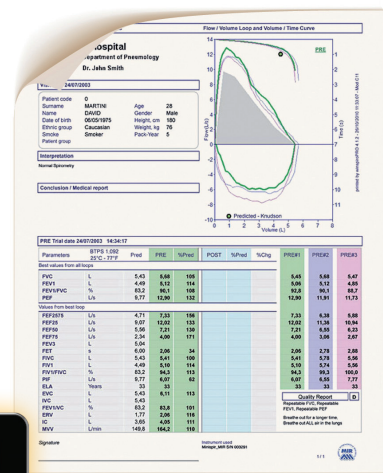

Printout:
Spirometry report

Spirolab III[®] - Spirometry - Technical specifications

- **Power supply:** Rechargeable battery and mains power
- **Temperature sensor:** semiconductor (0-45°C)
- **Flow sensor:** bi-directional digital turbine
- **Flow range:** ±16L/s - Volume accuracy: ±3% or 50mL
- **Flow accuracy:** ±5% or 200mL/s
- **Dynamic resistance:** <0.5 cmH₂O/L/s
- **Connectivity:** USB, RS232 and Bluetooth[®] 
- **Display:** FSTN graphic, 320 × 240 pixel
- **Printer/paper:** Thermal, 4.4 inch (112 mm) width
- **Mouthpieces:** Ø 1.18 inch (30 mm)
- **Dimensions:** 12.2×8.1×2.6 inch (310×205×65 mm)
- **Weight:** 4.2 lbs. (1.9 Kg)

Measured parameters:

FVC, FEV1, FEV1/FVC%, FEV3, FEV3/FVC%, FEV6, FEV1/FEV6%, PEF, FEF25%, FEF50%, FEF75%, FEF25-75%, FET, Vext, Lung Age, FIVC, FIV1, FIV1/FIVC%, PIF, VC, IVC, IC, ERV, FEV1/VC%, VT, VE, Rf, ti, te, ti/t-tot, VT/ti, MVV

Spirolab III[®] - Oximetry - Technical specifications

- **SpO₂ range:** 0-99%
- **SpO₂ accuracy:** ± 2% between 70-99% SpO₂
- **Pulse Rate range:** 30-254 BPM
- **Pulse Rate accuracy:** ± 2BPM or 2%
- **Sleep test:**
 - Rapid Desaturation Analysis < 2,5 min. (ODI)
 - Prolonged Desaturation Analysis > 5 min. (NOD)
 - % Bradycardia Duration (<40 BPM)
 - % Tachycardia Duration (>120 BPM)
 - % of Time with SpO₂ ≤ 90%, 89%, 88% (T90%, T89%, T88%)
- **Exercise test:** Baseline, exercise, recovery with dyspnea and fatigue data entry.



ITALIA - MIR Head Office
via del Magliolino, 125
00155 - Roma Italy

T. +39 06 22 754 777
F. +39 06 22 754 785
mir@spirometry.com

USA - MIR USA, Inc.
1900 Pewaukee Road, Suite D
Waukesha, WI 53188

P. +1 (262) 565 - 6797
F. +1 (262) 364 - 2030
mirusa@spirometry.com

FRANCE - MIR Local Office
Jardin des Entreprises,
290, Chemin de Saint Dionisy
30980 LANGLADE (France)

P. +33 (0)4 66 37 20 68
F. +33 (0)4 84 25 14 32
mirfrance@spirometry.com